

No.06 of 2019

1 March 2019

Dear Port Users/JP Staff,

Temporary Road lanes closure and traffic diversion / Shuttle Bus bus-stop relocation

1. This circular is to inform you that there will be a partial road lane closure which requires diversion of traffic along the road behind Warehouse W16A near Substation P1. As per map/diagram attached, 2 lanes of this road will be closed due to deployment of a crane to lift a new transformer into place at Substation P1.
2. The bus-stop for the Shuttle Bus at that location will also be temporarily relocated along the warehouse eave as per diagram attached.
3. The road closure will be in effect on Tuesday, 5 March 2019. The necessary road signs and traffic cones will be placed to inform port users of the traffic diversion. Kindly advise your staff/drivers of vehicles to exercise caution when travelling in the vicinity. Please inform any of your staff using the shuttle service of the relocation of the bus-stop.
4. We seek and appreciate your understanding for the traffic diversion/bus-stop relocation.

Thank you.

Regards,

Technical Services
For Jurong Port Pte Ltd

RELY ON US

Jurong Port Pte Ltd
37 Jurong Port Road
Singapore 619110

Tel +65 6265 0666
Fax +65 6413 9696
www.jp.com.sg

Reg No. 200007468N
GST Reg No. 20-0007468N

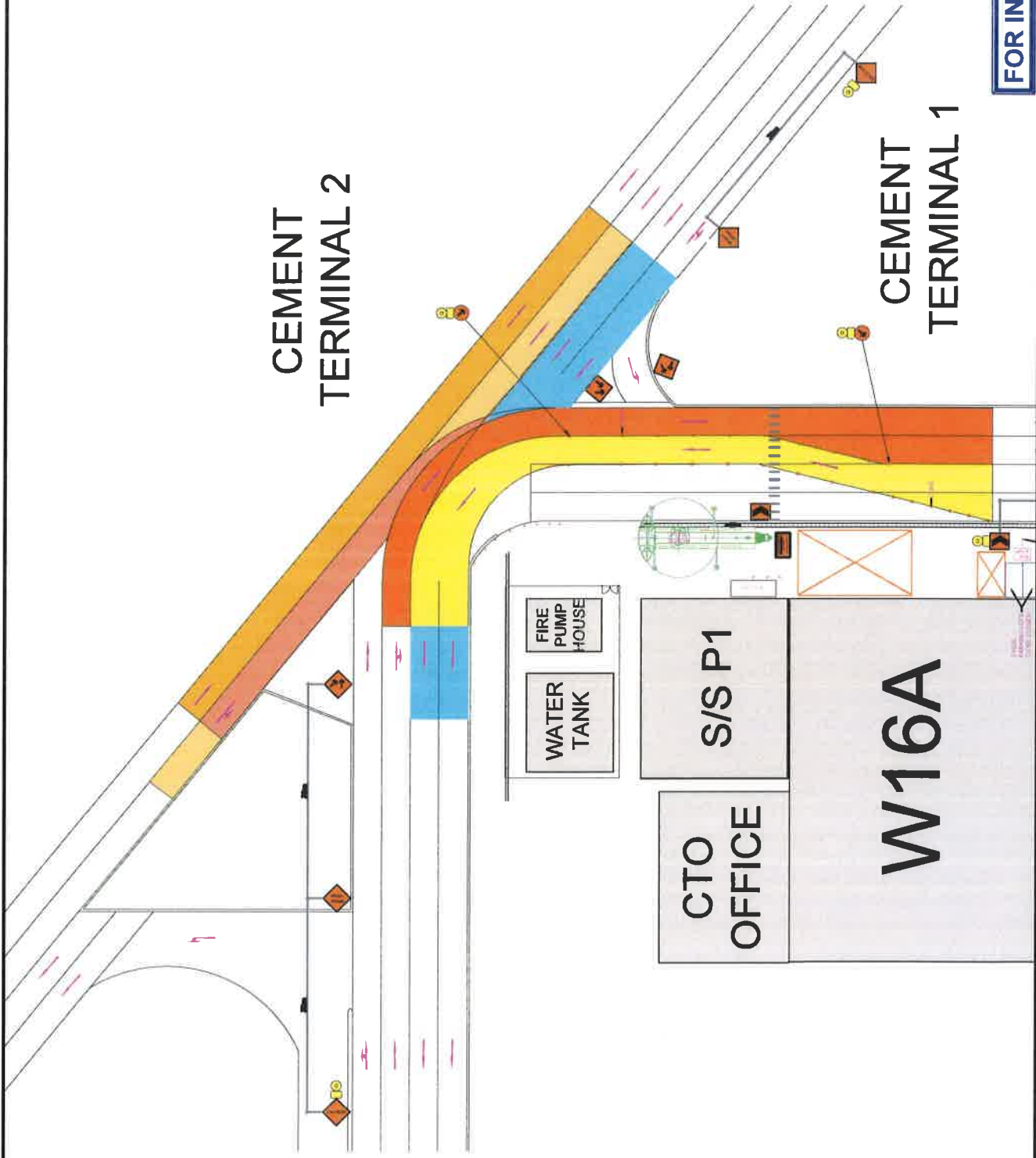

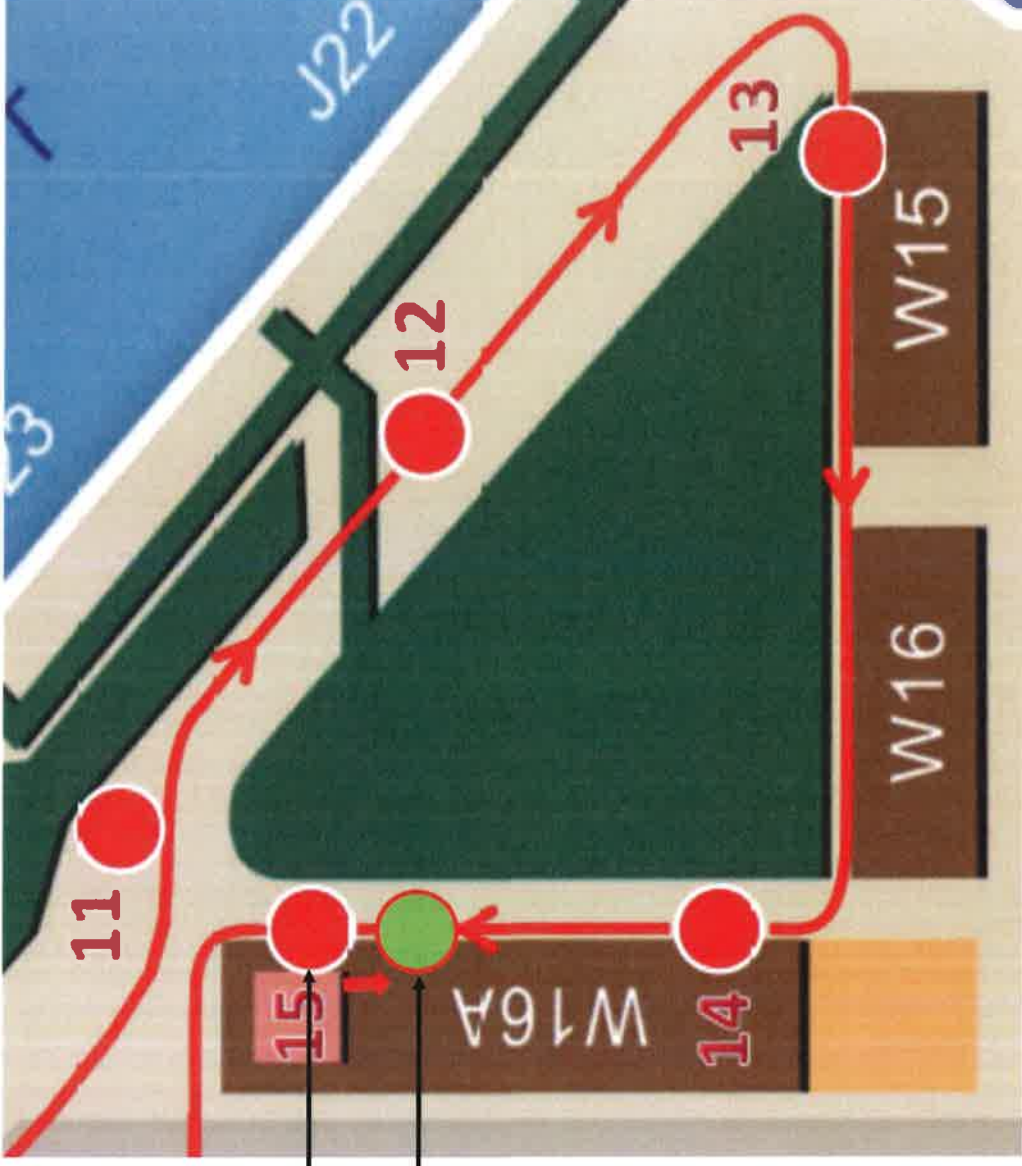

Currently Location

Temporary
Location for
Bus Stop 15
on 5th Mar 2019
(Due to Lifting
Operation at PDL
P1 Substation)

