

No.62 of 2017

24 August 2017

Dear Port Users

### **SAFE OVERHEAD LIFTING OF PIPES**

1. In our continuous effort to ensure safe overhead lifting of pipes, we would like to draw your attention to the following :-
  - The lifting gears (i.e. pipe hooks, clamps or grabs) must have a valid Lifting Equipment (LE) certificate with the manufacturer's technical specification indicating that the lifting gears are suitable for overhead lifting of pipes. Please see attached a specimen of such LE Certificate ; or
  - The lifting gears must have a valid LE certificate endorsed by the Professional Engineer (PE) stating that the lifting gears are suitable for overhead lifting of pipes ;
2. All other hooks that do not satisfy the above conditions will not be allowed for overhead lifting of pipes.

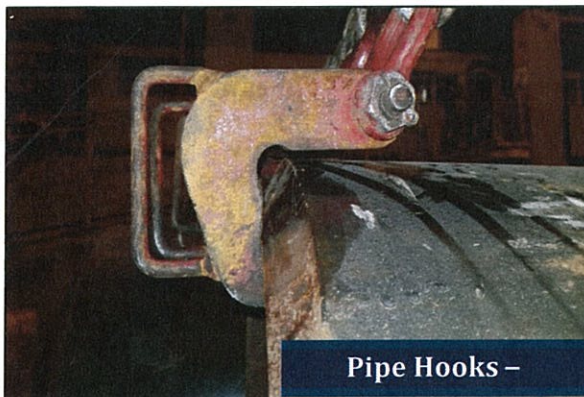

**Pipe Hooks –**

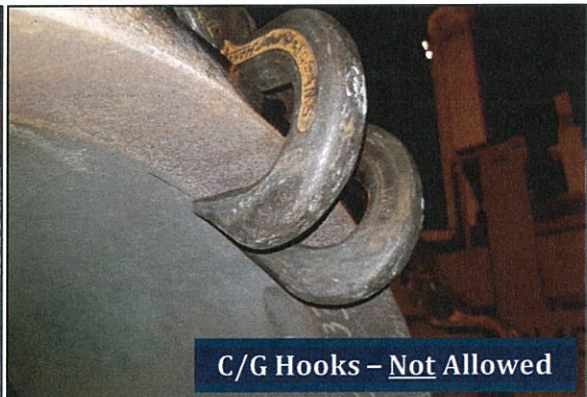

**C/G Hooks – Not Allowed**

#### **RELY ON US**

Jurong Port Pte Ltd  
37 Jurong Port Road  
Singapore 619110

Tel +65 6265 0666  
Fax +65 6413 9696  
www.jp.com.sg

Reg No. 200007468N  
GST Reg No. 20-0007468N



**Jurong Port**

3. Should you need any clarifications, please contact the Duty Officer (WSH) at 97572601 or e-mail [JPFSS@jp.com.sg](mailto:JPFSS@jp.com.sg).

See Yong Hua  
Vice president  
Workplace Safety & Health (WSH)  
For Jurong Port Pte Ltd



**FORM B**  
**MINISTRY OF MANPOWER, SINGAPORE**  
**WORKPLACE SAFETY AND HEALTH ACT 2006**

WORKPLACE SAFETY AND HEALTH (REGISTRATION  
AND OTHER SERVICES FEES AND FORMS)  
REGULATIONS

LE Registration No. : LG171QS0073 TO 0080

UEN of Owner. : -

Workplace No. : -

**CERTIFICATE OF TEST/EXAMINATION  
OF LIFTING EQUIPMENT (LE)\***

Owner of Lifting Equipment	Factory Occupier and Location of Lifting Equipment
Jurong Port Pte Ltd 37 Jurong Port Road SINGAPORE 619110	At Various Locations

Particulars of Lifting Equipment			
Type and Description of Lifting Equipment	OVERHEAD LIFTING GEAR - DIA. 3/8" x 2M FOUR LEGGED ALLOY CHAIN SLING WITH 1" MASTERLINK ASSEMBLY ON TOP, HAMMERLOCKS AT ALL ENDS AND PIPE LIFTING CLAMP (2 TON PER PAIR) BELOW		Classification Code Lifting Gear(LG)
Brand Name :	CROSBY	Distinctive No. **:	IK 17-36 - 1 to 8
Country of Origin :	USA	Date of Manufacture :	2017
Source of Power :	Manual	First Registration Date :	03-05-2017
Max. Safe Working Load :	2 Ton	Max. Boom Length/Span :	
Owners' Reference/ Vehicle Registration No:	NA	Length of Fly Jib/Extension :	-

Particulars of Last Load Test						
Date of Load Test : 03-05-2017		Max Test Load : 4 Ton				
	(1)	(2)	(3)	(4)	(5)	(6)
Radius (m) :						
Test Load (kg) :						
Safe Working Load (kg) :						

Comments/Observations
SWL 2 Ton By Using 2 Legs at 60 Degree. Equipment is to be properly maintained and used in a safe working manner.

I certify that on **03-05-2017** the lifting equipment described in this certificate was examined thoroughly by me, as far as its construction permits, and this is a true report of my examinations.

I further certify that the lifting equipment complies in all respects with the requirements pertaining to lifting equipment as stipulated in the Workplace Safety and Health (General Provisions) Regulations, and all other regulations made thereunder and is safe for use.

Expiry Date of Certificate	Date of Print of Certificate	Authorised Examiner's Name	Signature of Authorised Examiner
02-05-2018	03-05-2017	LIEW LEE LIN @ THERESA LIEW	

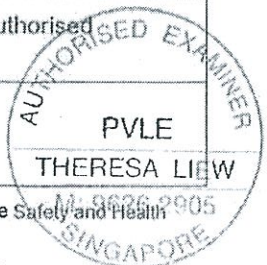

\* Lifting Equipment means Lifting Gear, Lifting Appliance, Lifting Machine, Lift and Hoist as defined under the Workplace Safety and Health (General Provisions) Regulations.

\*\* Distinctive Number refers to the Identification Number/Serial Number assigned to the equipment by the manufacturer.